

### COW DETAIL

Name :  
Sire :  
Dam :

### HERD PROFILE

Average Number of Cows 48  
Average Turnover 42%  
Average Herd Identified 100%  
Records Completed 74%  
Milk Shipped 104%  
Number of Tests : Total 12  
Supervised 12  
Timer 12

RBHA	M	F	P	# LAC
BCA	253	267	250	48
Lactation Rating	98	98	98	49

Milking Frequency 2  
Barn Layout Tail to Tail  
Barn Number 1  
Milk System Pipeline  
Feed System TMR  
# Meters - Owned / Rented 6 / 0  
# of times checked in last year 1

Agency CanWest DHI Ontario  
Printed 2018 Oct 09

### COW PROFILE

LACTATION # 3

M	F	P	Lactation #
14555	545	411	3
100	99	100	Lactation Rating

- 24 Hr Supervised
- 24 Hr Not Supervised
- A/P Supervised
- A/P Not Supervised
- ◇ Other Supervised
- ◆ Other Not Supervised
- Trend
- ▲ Fat
- \* Protein

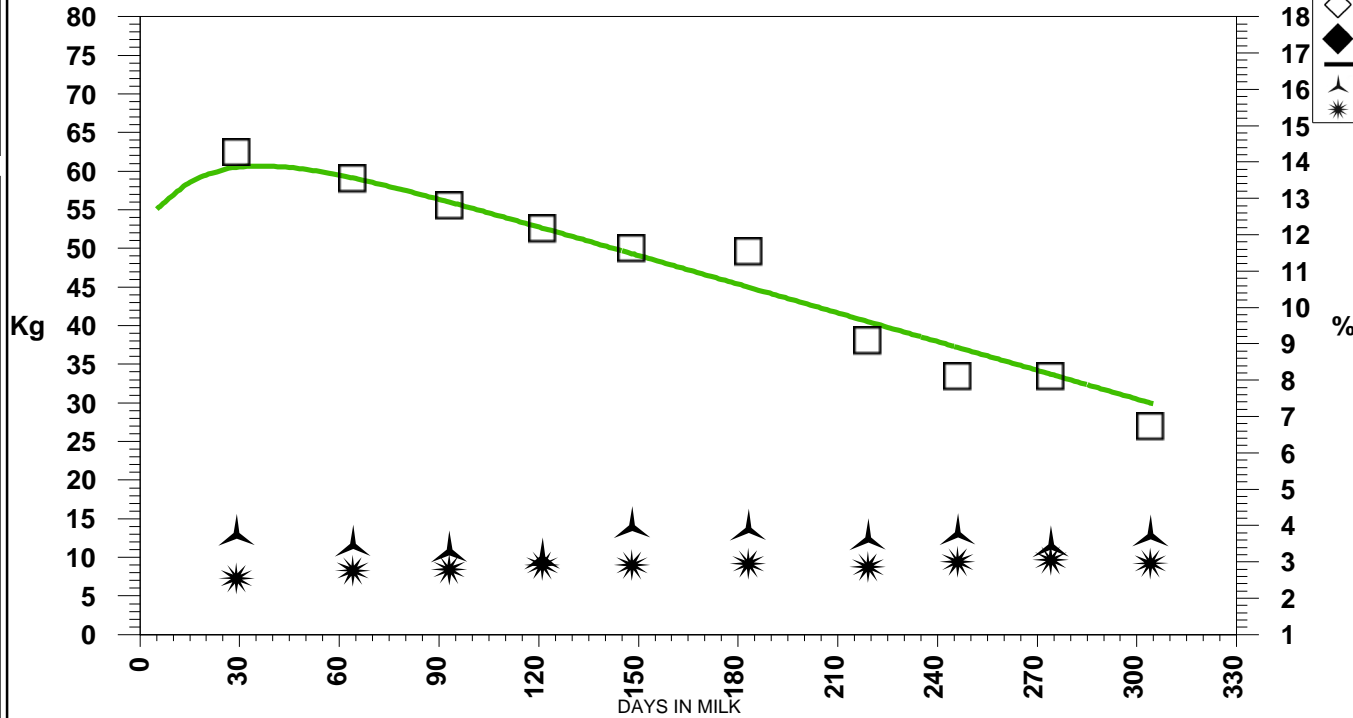

### LACTATION SUMMARY

Lact #	Publ Ind	Persistency	Collection Method			Field Data Source			Milk Analysis	Oxytocin or Other	Sch Tests	Calving Interval	Days Dry	Days 2x	Days 3x	SCC Avg	# Tests SCC	365 Day Production				
			24 hr	AP	Other	Agency	Owner	Elec										kg			%	
																		M	F	P	F	P
1	■	91.5	10			10			10													
2	■	92.6	9			9			9		13.6	82	374				14365	477	433	3.32	3.01	
3	■	55.4	10			10			10		19.0	203	392				16163	607	460	3.76	2.85	